Raiders' Men Of The Week

Steve Lawson and Mike McCormick have scored again in being named for the second time, "Players of the Week" on the ACHS Raiders Team, Coach Jerry Robinson says that Steve had 10 unassisted tackles – most of them in the first half of Friday's Staunton River game. Reviewing the score (32-7), Robinson said, "Steve's a real RAIDER." Mike McCormick "did a fine job in defense," said the coach, with a half-dozen tackles. He picked up good yardage on reverses in cluth situations, said the coach—AND Mike make a touchdown, as well. Both players will receive a dinner at Maude's, compliments of the management.

'Progress At Arcadia'

BY Mrs. Franklin Litchford

Three weeks before school closed last year, the school board from Arcadia Academy in Concord, Va. asked Rev. Earnie Lucas if he would consider leading the school as Headmaster. At this time the school had only two teachers and only 23 students.

Progress began soon. Along with the duties as pastor, Mr. Lucas began hiring teachers and recruiting students. The small group set a goal of 50 students for 1970-71 school year. On Sept. 1st at 1:30 p.m., the first day of school, a mother and son came in to register for the fall term. This child was the one that enabled the school to reach their goal.

Teachers hired! The school has hired three new teachers to take care of the growth in the student body. Friends of the school and concerned indisiduals have donated funds for the school, books for the Library, equipment for the kitchen, swings, baske ball goals, and other play ground equipment. Rev. Lucas stated that he would like to express his sincere thanks to the many merchants and individuals who made the overnight success of this school possible.

DIAL
GOOD NEWS

Arts & Crafts Show & Sale

The First Annual Virginia Handcrafts "ARTS & HANDCRAFTS SHOW AND SALE", will open at the Lynchburg Fine Arts Center at 10:00 a.m., Friday, October 30. The show will run Friday and Saturday from 10:00-5:00 and 7:00-9:00 each day. On exhibit and for sale, will be items o f pottery, glass, metal sculpture, silver jewelry, copper enameling, weaving, hooked rugs, eggshell heirlooms, hand painted boutique items, hand blocked linens, paintings, creations in felt, handmade dulcimers, guitars and autoharps, and leather work. Craftsmen from all over this part of the East will be represented and many will demonstrate their skills during the two-day show. A special feature of the show will be songs to the Dulcimer to be sung and played by Carol Hallstrom. There will be a special preview showing for Fine Arts Center members Thursday evening October 29, from 8:00-10:00 p.m. That's the First Annual Virginia Handcrafts "ARTS & HANDCRAFTS FAIR" at the Lynchburg Fine Arts Center, admission for the two-day show will be $1.00 for adults, 50¢ for children under tweleve.

Gift For A Friend

Gifts come in all sizes, of course, but here's a rather unusual one – a 75 pound pumpkin grown by Mr. and Mrs. John Mann of Shipman (formerly of Appomattox.) The super -size-Halloween type pumplin is a gift for Dr. C. G. O'Brien. This isn't the only large pumpkin in the patch. The Manns say there are others – 60 to 75 pounds each.

AUCTION OCT. 31

The farm and home of Mr. and Mrs. S. Tilden Lee, Rt. 613 in Stonewall district, will be offered at auction Sat. Oct. 31 at 11 a.m. Furniture and farm equipment will also be sold at auction by Percy W. George, George's Auction Service.

STOP CARELESS FIRES

Lunch will be available on the grounds.

Store Hours
Monday thru Saturday
8 A.M. to 9 P.M.
Open 6 Nights A Week
KINGS SUPERMARKET
DOUBLE S & H GREEN STAMPS EVERY TUESDAY

KING'S THE UNDERPRICER HAS DONE IT AGAIN - DOUBLE S & H GREEN STAMPS EACH TUESDAY•PLUS RED CARPET SERVICE

KINGS DRINKS 15 Assorted Flavors 16 OZ. BOTTLES + No Deposit No Return

Bread KING'S – 1 LB. 14 OZ. LOAF 4 LOAVES

A REMINDER!
FINAL PAYMENTS ARE DUE ON ALL CHRISTMAS CLUBS By 6:00 p.m., October 23.
FIDELITY NATIONAL BANK
MEMBER OF FIDELITY AMERICAN BANKSHARES, INC.

Appomattox Hdwe. Co. is your
NEW SIEGLER HEATER DEALER

In keeping with our policy to serve you with only the finest quality products, we are proud to be your Seigler Home Heater Dealer. The new Siegler give you the amazing comfort of warm floor heating- - and only Siegler has the patented Inner Heat Tubes and built in blower system that stops the waste of heat on the ceiling and out the chimney. Drop in and let us prove how Seigler can give you Super Floor Heating comfort as it pays for itself with the fuel it saves.

Appomattox Hardware Co.
Church Street Appomattox, Virginia

VOTE NOVEMBER 3
TO RETURN
WATT ABBITT
To Congress

Active • Influential • Positive • Dedicated

Able • Experienced • Effective • Courageous

HE GETS THINGS DONE!

WATT HAS VALUABLE ASSETS

Consider --

38 years of public service, including 22 as Congressman.

Ranks 39 TH in seniority in the House of Representatives.

Fourth-ranking on House Agriculture Committee and chairman of Tobacco Subcommittee.

Fourth-ranking on House Administration Committee and chairman of Elections Subcommittee.

He gets things done for his District and State.

His record of service speaks for itself.

YES, I WOULD LIKE TO SUPPORT THE ABBITT TEAM
I AM ENCLOSING $_____ AS MY CONTRIBUTION TO
FURTHER THIS IMPORTANT CAMPAIGN.
SIGNED:_____

A CONTRIBUTION FOR ABBITT WILL BE APPRECIATED

MAIL YOURS TODAY!

BOX 747, APPOMATTOX, VIRGINIA

FROM APPOMATTOX TO CHESAPEAKE
HE'S "WATT"
A CONGRESSMAN ON THE MOVE

A Paid Political Advertisement. Mark G. Weatherly, Chairman

...e South 40"

JAMES A. SMITH
EXTENSION AGENT

...omatox calf producers consigned 138 head to ...order sale. These were J. C. Caldwell, ...Harvie, J. L. Harrison, ...Jones, O. W. Martin, Jr., ...y McCraw.

...expecting better than ...for the sale. Because of ...the number consigned we ...began taking them in on ...afternoon.

* * *

...omatox dairymen can ...their feed costs by feeding ...home grown feed if the silage ...good quality.

...valuable research and ...work has gone into the ...ations that will be out ...Virginia dairymen ...three forage workshops.

* * *

...ber of people have asked ...the results of the 1969 ...on a letter last week ...J. Breen, Chief Agri...Division, Bureau of ...indicates that this data ...available until June ...next year.

* * *

...dictionary says, "An ...something that is different ...anything other thing."

...many market tests were ...in Indiana to evaluate ...consumer reaction to synthetic ...This is nothing more than ...peeled strip of vegetable ...looks, tastes, has the ...shape, and texture of real ...

...other selling points were ...not shrink during cooking ...no cholesterol. It is ...It has one-third the ...of bacon. It costs half ...bacon on an as-served ...

...bacon analog contained ...ingredients, including generous ...of wheat and soy ...and corn oil.

...conclusion of the study ...that food habits do ...rapidly. It is highly ...that people will ever eat ...bacon analog as bacon. ...a small share of the ...market would prove to be ...sales since our annual ...of only 1 1/2 billion ...

* * *

...weather can affect the ...of food. Disease like ...on corn can affect corn ...and thus meat prices. ...increases in coffee ...came from a severe ...in the State of Parana ...about 14 months ago. ...coffee production is ...percent from a year ...small normally contri...about a third of the wor...coffee supplies.

* * *

...people tell me that ...placed orders for tol...quantities of seed corn for ...

...this space over-winter-ed last year in Nebraska and it can here. In Alabama entire fields of knee-high plans were rendered useless in two days.

I was in South Carolina a couple of week ends ago. Many growers were harvesting two bushels per acre.

Mr. Corn Grower: Don't make light of this disease – you can be found wanting next year.

* * *

AVOID FARM ACCIDENTS
FARM SAFELY

J. A Burke Supports Bond Issue

Cont. from Page 1

was the best answer to the problem.

It has been my observation and experience over many years that when the people of Appomattox County come face to face with an urgent need in their school system, they have always risen to the occasion and met it.

Every citizen profits by a good school system whether they have children to attend or not. In times past many citizens of this county who had no children to attend, voted for more money for schools, or else we would not have the facilities we have at present. One cannot help his neighbor without helping himself and on the contrary, one cannot hurt his neighbor without hurting himself. You cannot cast a negative vote and expect positive results. No county is any better than its school system.

It is more important now than ever before that every boy and girl have the opportunity of a high school education. Without it, they are badly handicapped. We want them to have the very best facilities we can give them. When they have finished high school here, they have to go in competition with young people from other high schools throughout the state and if their schooling has not been up-to-date, they will be woefully handicapped by the keen competition.

The building of community colleges throughout Virginia offers a great opportunity to our young people and more and more of them will be taking advantage of it each year. We must see that they are properly prepared for further study and for whatever work or vocation they may undertake.

As a matter of fact, whether the new building program passes or fails to pass, we are going to have to pay for it. If it passes we will pay for it with a few extra dollars each year; if it fails, we pay for it in denied opportunities for our boys and girls and the further growth of Appomattox County.

Several years ago when one of the present big industries came to Lynchburg, I was told on good authority that the deciding factor as to where they would locate narrowed down between Lynchburg and a city in Pennsylvania. They decided on Lynchburg because of its educational facilities. Appomattox County needs and is seeking more industries.

I plan to go out to the polls on November 3 and vote for the Honorable Watkins M. Abbitt for Congress and Honorable Harry F. Byrd for the Senate, and I am sure you will.

Sincerely and respectfully yours,

J. A. BURKE

DON'T LET YOUR MAIL END UP IN THE DEAD LETTER OFFICE. MAKE SURE YOUR ADDRESSES ARE WRITTEN CLEARLY AND THAT THEY ARE COMPLETE

FREE!
That's right! With the purchase of a Family Portrait you get 25 Christmas Cards absolutely Free! These Family Portraits measure 8x10" and the cards come complete with the Family Portrait printed on the card itself — truly a thoughtful card to send to those you love. An 11x14" Portrait will get you 50 Free cards and a 16x20" Portrait 100 Free cards. Hurry to assure delivery for Christmas. . . . Come by 2505 Memorial Ave. or call 846-4396. Appointments are taken night and day.
ELLIS STUDIOS, 846-4396
Lynchburg, Virginia

THE BANK OF CENTRAL VIRGINIA LOVES SCHOOL TEACHERS

school teacher loans
If you are a School Teacher, and need a low-bank-rate loan to fit in and around pay days . . . we've got just what you need!
CALL US 845-7054
The Bank of Central Virginia
the only bank a teacher ever needs
NINTH & CHURCH STREETS 2110 LAKESHORE ROAD MADISON HEIGHTS member f.d.i.c.

"Isolate Radicals", Says Abbitt

PETERSBURG, Oct. 20 –Representative Watkins M. Abbitt said today that the first order of business in America should be "an assurance that our citizens will be protected and that the government will assure its own protection".

The Congressman said he is concerned over many actions which have occurred in recent years which "tend to put the law-abiding citizen in somewhat lower priority in claiming the protection of his rights than is given to the man who has committed a crime or seeks to object to some policy of the government".

Speaking to the Petersburg Kiwanis Club, Abbitt assailed what he called "misdirected concern and over-emphasis regarding the status of those who flaunt our laws and belittle our institutions". In prior generations, he said, such offenders "were treated as they should be but today there are those who want to put them up on a pedestal". The law, Abbitt said, "should not be an intagible statement that can be ignored with impunity and obeyed by some and flaunted by others".

The public, he asserted, "is getting sick and tired of beatnik influences which make a mockery of our institutions. We have got to get away from the idea that dissent is something more noble than obedience to the law". The Congressman said he has been disturbed by statements by "supposedly - responsible leaders" who have encouraged young people to "lambaste their government and to take potshots at everything they don't like". He said that having the right to do this under a democratic system "does not mean that the right should be used as day-to-day license to object to everything that comes along".

He praised "the vast majority of our young people and law-abiding adults who are interested in building a better society". The small minority, he said, may "by their outlandish demands and stretching of freedom guarantees" someday come a revision of the rights which they abuse. "Those who are interested in keeping freedom of speech and freedom of action should take the forefront in isolating the radicals who care nothing about the future of our country except what they can get out of it", the Congressman said.

DIAL
352-7900

Attends Course

Winfred D. Nash, Supervisor, Non-Destructive Testing with Babcock & Wilcox, attended the General Supervisors Short Course sponsored by the Department of Continuing Education at the Georgia Institute of Technology, Oct. 12-16, in Atlanta.

AMERICAN CANCER SOCIETY

Make Your Own LOW COST, STORM DOORS, STORM WINDOWS, PORCH ENCLOSURES
WITH ONE OF Warp's QUALITY Cheaper than Glass
WINDOW MATERIALS
FLEXIBLE, SHATTERPROOF, MADE BETTER, LAST LONGER

WE HAVE THE GENUINE
APPOMATTOX HARDWARE CO.
APPOMATTOX, VIRGINIA
PAID POLITICAL ADVERTISEMENT

Cover Windows, Doors, Porches & Breezeways
Now is the time to
FOR WINTER-LONG PROTECTION
Warp's Crystal-Clear, Flexible Plastic
FLEX-O-GLASS
ONLY 36¢ per foot 4 ft. wide. Also in 4 ft. widths
Genuine FLEX-O-GLASS is far stronger than polyethylene— it's the only plastic window material
IT'S SO EASY ANYONE CAN DO IT!
GUARANTEED 2 FULL YEARS
Warp Bros. Chicago 60651 Pioneers in Plastics Since 1924
At Hardware and Lumber Dealers Everywhere
PAID POLITICAL ADVERTISEMENT

FELLOW VIRGINIANS.
I NEED YOUR HELP.

"My dear fellow Virginians. As you know, I am seeking re-election to the U. S. Senate as an independent candidate.

Here is why I chose that unprecedented and difficult path.

Last February 21, a small group obtained control of the Democratic State Central Committee and imposed a new oath on candidates running for the U. S. Senate.

That new oath would have required me to pledge my support to whomever the Democratic National Convention might choose as its nominee for President in 1972.

No one knows who the convention will select in 1972. No one knows what that man's principles or policies will be.

I could not sign such an oath, and I would not sign such an oath.

The only oath that I am willing to take is to the 4,600,000 fellow Virginians whom I represent.

I have seen too much blind political partisanship in the government and in Congress. I submit this kind of partisanship is one reason that our country is in such deep trouble today.

So it seemed logical to me that I should submit my record to all the people of Virginia as an independent.

I realize full well that my course is a difficult and unprecedented one. But I welcome the opportunity to take my Senate record directly to all the people of Virginia.

I am independent in my position, but I am completely dependent on the people of Virginia themselves in my fight for re-election.

I need your help. Only with the help, support and activity of the individual citizen can we succeed on November 3rd.

If we—you and I—are successful on November 3rd, the people of Virginia will make American political history."

Harry F. Byrd, Jr.
United States Senator

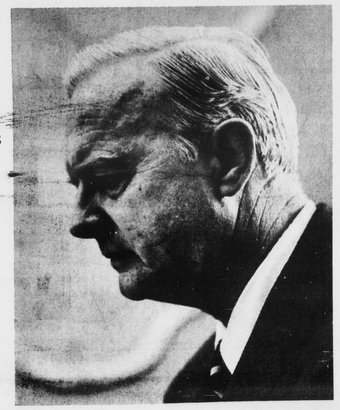

PAID POLITICAL ADVERTISEMENT Virginians for Byrd. George McMath, Chairman. Lewis Vaden, Treasurer. PAID POLITICAL ADVERTISEMENT